

2018 Washington Area AADT

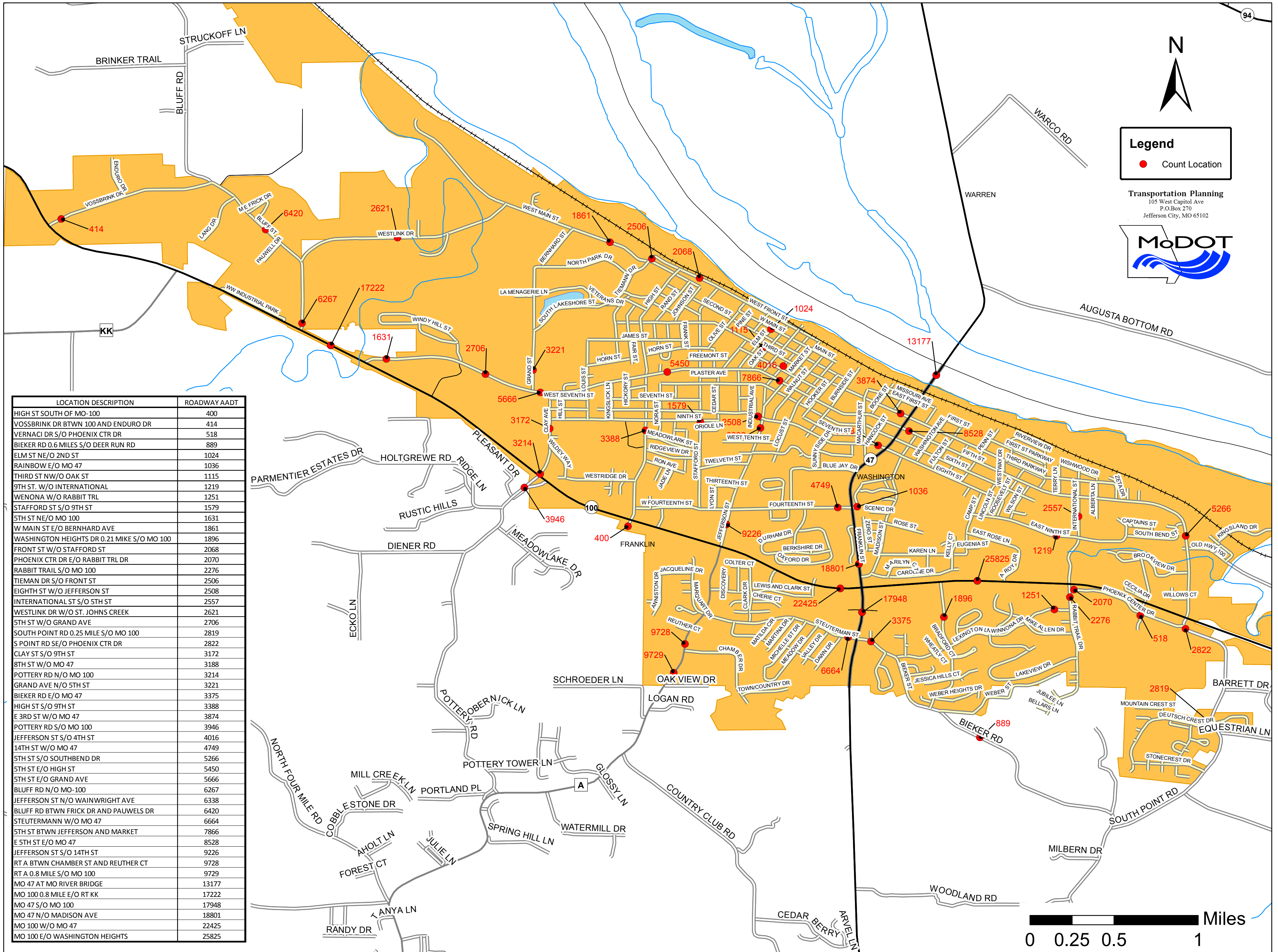

| LOCATION DESCRIPTION | ROADWAY AADT |
|--|--------------|
| HIGH ST SOUTH OF MO-100 | 400 |
| VOSSBRINK DR BTWN 100 AND ENDURO DR | 414 |
| VERNACI DR S/O PHOENIX CTR DR | 518 |
| BIEKER RD 0.6 MILES S/O DEER RUN RD | 889 |
| ELM ST NE/O 2ND ST | 1024 |
| RAINBOW E/O MO 47 | 1036 |
| THIRD ST NW/O OAK ST | 1115 |
| 9TH ST W/O INTERNATIONAL | 1219 |
| WENONA W/O RABBIT TRL | 1251 |
| STAFFORD ST S/O 9TH ST | 1579 |
| 5TH ST NE/O MO 100 | 1631 |
| W MAIN ST E/O BERNHARD AVE | 1861 |
| WASHINGTON HEIGHTS DR 0.21 MIKE S/O MO 100 | 1896 |
| FRONT ST W/O STAFFORD ST | 2068 |
| PHOENIX CTR DR E/O RABBIT TRL DR | 2070 |
| RABBIT TRAIL S/O MO 100 | 2276 |
| TIEMAN DR S/O FRONT ST | 2506 |
| EIGHTH ST W/O JEFFERSON ST | 2508 |
| INTERNATIONAL ST S/O 5TH ST | 2557 |
| WESTLINK DR W/O ST. JOHNS CREEK | 2621 |
| 5TH ST W/O GRAND AVE | 2706 |
| SOUTH POINT RD 0.25 MILE S/O MO 100 | 2819 |
| S POINT RD SE/O PHOENIX CTR DR | 2822 |
| CLAY ST S/O 9TH ST | 3172 |
| 8TH ST W/O MO 47 | 3188 |
| POTTERY RD N/O MO 100 | 3214 |
| GRAND AVE N/O 5TH ST | 3221 |
| BIEKER RD E/O MO 47 | 3375 |
| HIGH ST S/O 9TH ST | 3388 |
| E 3RD ST W/O MO 47 | 3874 |
| POTTERY RD S/O MO 100 | 3946 |
| JEFFERSON ST S/O 4TH ST | 4016 |
| 14TH ST W/O MO 47 | 4749 |
| 5TH ST S/O SOUTHBEND DR | 5266 |
| 5TH ST E/O HIGH ST | 5450 |
| 5TH ST E/O GRAND AVE | 5666 |
| BLUFF RD N/O MO-100 | 6267 |
| JEFFERSON ST N/O WAINWRIGHT AVE | 6338 |
| BLUFF RD BTWN FRICK DR AND PAUWELS DR | 6420 |
| STEUERMANN W/O MO 47 | 6664 |
| 5TH ST BTWN JEFFERSON AND MARKET | 7866 |
| E 5TH ST E/O MO 47 | 8528 |
| JEFFERSON ST S/O 14TH ST | 9226 |
| RT A BTWN CHAMBER ST AND REUTHER CT | 9728 |
| RT A 0.8 MILE S/O MO 100 | 9729 |
| MO 47 AT MO RIVER BRIDGE | 13177 |
| MO 100 0.8 MILE E/O RT KK | 17222 |
| MO 47 S/O MO 100 | 17948 |
| MO 47 N/O MADISON AVE | 18801 |
| MO 100 W/O MO 47 | 22425 |
| MO 100 E/O WASHINGTON HEIGHTS | 25825 |

